

THE QUILT

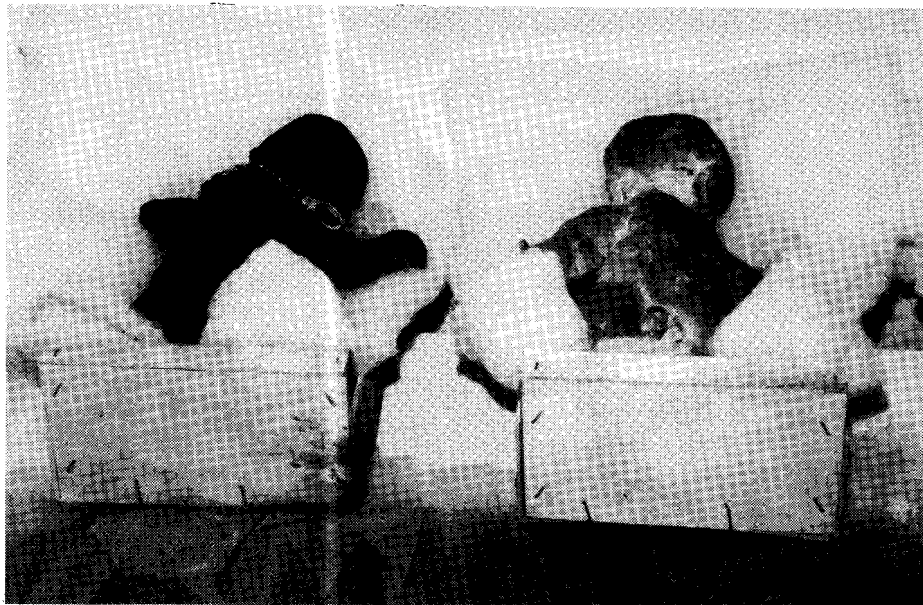

AN EXPLORATION OF WOMEN AND VIOLENCE



Installation by Patricia Chesterman at the Arthur Haberman Gallery, Founders College, York University, 1991

"I had to go through a lot of intense soul searching because of the abuse I faced in the past. It really caused me to be afraid to speak out. I never wanted to talk about it, I never wanted to be in the limelight. I have a great deal of difficulty with situations like that, although I'm a lot better now since being here [Atkinson College, York University]. I've learned to deal and face many of the things I couldn't before."



"I want these works to impact on every man, every woman, every human because they are all subject to violence."

— Patricia Chesterman

